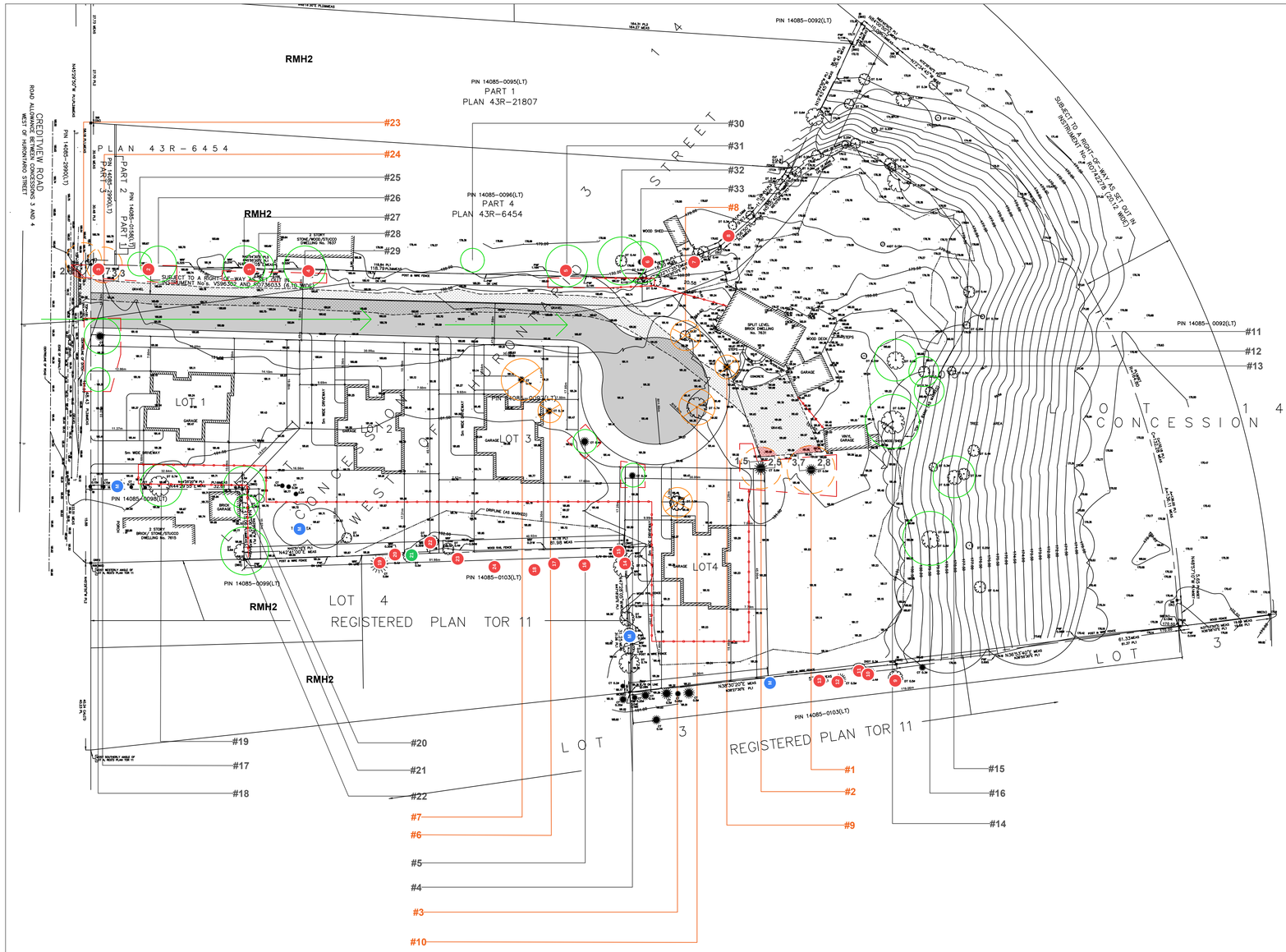

TREE PROTECTION SPECIFICATION

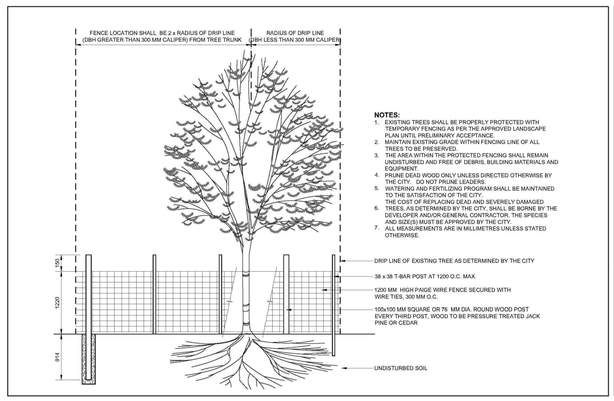

NOTES:

1. EXISTING TREES SHALL BE PROPERLY PROTECTED WITH TEMPORARY FENCING AS PER THE APPROVED LANDSCAPE PLAN UNTIL PRELIMINARY ACCEPTANCE.
2. MAINTAIN EXISTING GRADE WITHIN FENCING LINE OF ALL TREES TO BE PRESERVED.
3. THE AREA WITHIN THE PROTECTED FENCING SHALL REMAIN UNDISTURBED AND FREE OF DEBRIS, BUILDING MATERIALS AND EQUIPMENT.
4. PRUNE DEAD WOOD ONLY UNLESS DIRECTED OTHERWISE BY THE CITY. DO NOT PRUNE LEADERS.
5. WATERING AND FERTILIZING PROGRAM SHALL BE MAINTAINED TO BE SATISFACTORY TO THE CITY.
6. TREES, AS DETERMINED BY THE CITY, SHALL BE REPLACED IF DEAD, DYING OR SEVERELY DAMAGED
7. TREES, AS DETERMINED BY THE CITY, SHALL BE BORNE BY THE DEVELOPER AND/OR GENERAL CONTRACTOR. THE SPECIES AND SIZE(S) MUST BE APPROVED BY THE CITY.
8. ALL MEASUREMENTS ARE IN MILLIMETRES UNLESS STATED OTHERWISE.

L110
N.T.S

TEMPORARY TREE PROTECTION FENCING

SITE PREPARATION - SERIES 100 SEPTEMBER 2014

BRAMPTON Flower City

TREE INVENTORY

TREE #	Species	Botanical Name	DBH (cm)	Direction	TPZ (m)	Condition Rating	Ownership Category	Comments
1	White Pine	Pinus strobus	72	Injury	4.8	Good	Private	Tree has good health and structure, one dead branch
2	White Pine	Pinus strobus	65	Injury	4.2	Good	Private	Tree has good health and structure, one broken branch
3	White Mulberry	Morus alba	32, 35, 48	Remove	N/A	Fair	Private	Codominant stems, wet wood, dead branches, fair health
4	White Spruce	Picea glauca	34	Protect	2.4	Good	Private	Botanically and structurally tree is in good condition
5	White Spruce	Picea glauca	38	Protect	2.4	Good	Private	Healthy tree with good structure
6	White Spruce	Picea glauca	35	Remove	N/A	Good	Private	Botanically and structurally tree is in good condition
7	White Spruce	Picea glauca	66	Remove	N/A	Good	Private	Botanically and structurally tree is in good condition
8	Little-leaf Linden	Tilia cordata	42	Remove	N/A	Good	Private	Balanced crown, good health and structure
9	White Spruce	Picea glauca	39	Remove	N/A	Fair	Private	Multiple dead branches, fair health good structure
10	Sugar Maple	Acer saccharum	56, 46, 57	Remove	N/A	Good	Private	Codominant stems, bark included, good health, fair structure
11	Northen Catalpa	Catalpa speciosa	67	Retain	4.2	Fair	Private	Tree has good health, fair structure, few dead branches
12	Northen Catalpa	Catalpa speciosa	47	Retain	3	Fair	Private	Tree has fair health and structure
13	Manitoba Maple	Acer negundo	44	Retain	3	Fair	Private	Leaning tree, fair health
14	White Mulberry	Morus alba	11, 80	Retain	5.4	Poor	Private	Structurally poor, cracks, poor health,
15	Black Walnut	Juglans nigra	60	Retain	4.2	Good	Private	Botanically and structurally tree is in good condition
16	Black Walnut	Juglans nigra	80	Retain	5.4	Good	Private	Botanically and structurally tree is in good condition
17	Norway Spruce	Picea abies	55	Protect	3.6	Good	Private	Tree has good health ,good structure, few internal small dead branches
18	Norway Spruce	Picea abies	30	Protect	2.4	Fair	Private	Tree has fair health and structure, multiple dead branches
19	Black Walnut	Juglans nigra	69	Protect	4.2	Good	Private	Balanced crown, good health and structure
20	Black Walnut	Juglans nigra	68	Protect	4.2	Good	Private	Botanically and structurally tree is in good condition
21	Black Walnut	Juglans nigra	36	Protect	2.4	Good	Boundary	Botanically and structurally tree is in good condition
22	Black Walnut	Juglans nigra	75	Protect	4.8	Good	Neighbour	Codominant stems, botanically and structurally in good condition
23	White Ash	Fraxinus americana	50	Injury	3.6	Poor	Neighbour	Tree has poor health and poor structure
24	White Ash	Fraxinus americana	55	Injury	3.6	Poor	Boundary	Declining crown, dead branches, poor health
25	Austrian Pine	Pinus nigra	38	Protect	2.4	Fair	Neighbour	Tree has good health, some dead branches
26	Austrian Pine	Pinus nigra	52	Protect	3.6	Fair	Neighbour	Codominant stems, one broken branch, fair health and structure
27	Austrian Pine	Pinus nigra	60	Protect	4.2	Good	Neighbour	Tree has good health ,fair structure, few dead branches
28	Silver Maple	Acer saccharinum	45, 38	Protect	3	Good	Neighbour	Botanically and structurally tree is in good condition
29	Black Walnut	Juglans nigra	68	Protect	4.2	Good	Neighbour	Botanically and structurally tree is in good condition
30	Black Walnut	Juglans nigra	35	Protect	2.4	Good	Boundary	Tree has good health, some dead branches
31	Silver Maple	Acer saccharinum	60	Protect	4.2	Good	Boundary	Codominant stems, botanically and structurally in good condition
32	Austrian Pine	Pinus nigra	71	Protect	4.8	Dead	Boundary	Tree is dead
33	Manitoba Maple	Acer negundo	68	Protect	4.2	Poor	Private/boundary	Close to the dead pine tree, structurally poor, poorly formed, poor health, declining condition

TREE DOCTORS
PROFESSIONAL TREE CARE

Tree Doctors Inc.
343 Olivewood Road, Toronto ON, M8Z 2Z6
info@treedoctors.ca | (416) 201-8000

ADDRESS OF PROPERTY:
7631 Creditview Road, Brampton

CLIENT: Amaninder Bharj

KEY PLAN:

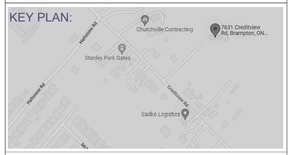

LEGEND

- TREES TO REMAIN TREE PROTECTION ZONE (TPZ)
- TREES TO BE REMOVED
- TREES TO BE INJURED
- SNOW FENCE HOARDING
- PLYWOOD FENCE HOARDING
- HORIZONTAL TREE PROTECTION
- ROOTS SENSITIVE EXCAVATION (R.S.E.)
- TREE REPLANTING LOCATION
- PRIMARY ACCESS ROUTE

Detailed Tree Inventory Table

- Tree to be removed/injured
- Tree to be preserved

Tree Protection Plan

TP1

Note:
TO BE READ IN CONJUNCTION WITH REPORT PREPARED BY TREE DOCTORS INC.
DATED: APRIL 07/23

Tree Doctors Inc. All rights reserved. These Drawings & Specs.are confidential and shall remain the sole property of the Tree Doctors Inc.They shall not be reproduced (in whole or in part), shared with third parties or used in any manner on other projects or extensions to this project without the prior written consent of the company.

DRAWN BY: Serg Litvinov, ISA #ON-2281A

SCALE: 1: 500

Serg Litvinov
ISA Certified Arborist ON-2281A

REVISION	NAME	DATE
Rev3		
Rev2	SL	April 07/23
Rev1	SL	August 24/22

ALL PREVIOUS ISSUES OF THIS DRAWING ARE SUPERSEDED